

Revised Sanction Plan
CA/27185/90

**PLAN SHOWING THE PROPOSED
ADDITIONAL CONSTRUCTION OF
SCHOOL BUILDING (CLASS ROOM
BLOCK) AT SINGARAM PILLAI
GIRLS HIGHER SECONDARY SCHOOL,
AT MOUNA SIVAM MADAM ST.,
VILLIVAKKAM MADRAS-600049.
CORPORATION DIVISION NO 33
S.NO. 346 & 347
OF VILLIVAKKAM**

SCHEDULE OF JOINERY.

PROPOSAL: O.C. [Signature]

ROAD: [Signature]

SITE BOUNDARY: [Signature]

SCALE: 8 FEET TO AN INCH

APPROVED
SUBJECT TO THE CONDITIONS IN
THIS OFFICE LITER.
No. CA/27185/90 Date 13-6-91

FOR MEMBER SECRETARY
MADRAS METROPOLITAN
DEVELOPMENT AUTHORITY
MADRAS-600 008.

AREA DETAILS.

PLOT AREA	
BUILTUP AREA (PROPOSAL)	
GF :	2752 sq. ft. (256 m ²)
FF :	2752 sq. ft. (256 m ²)
SF :	2752 sq. ft. (256 m ²)
TF :	2752 sq. ft. (256 m ²)
TF :	196 sq. ft. (18.2 m ²)

EARLIER BUILDING PLAN APPROVAL

NO:

OWNER:
Correspondant,
SINGARAM PILLAI GIRLS' HR. SEC. SCHOOL,
VILLIVAKKAM, MADRAS-60 0049

REGISTERED SURVEYOR:
K. VENUGOPAL
AEE (Rtd)
CONSULTING CIVIL ENGINEER
LICENSE SURVEYOR CLASS I
CORPORATION OF MADRAS

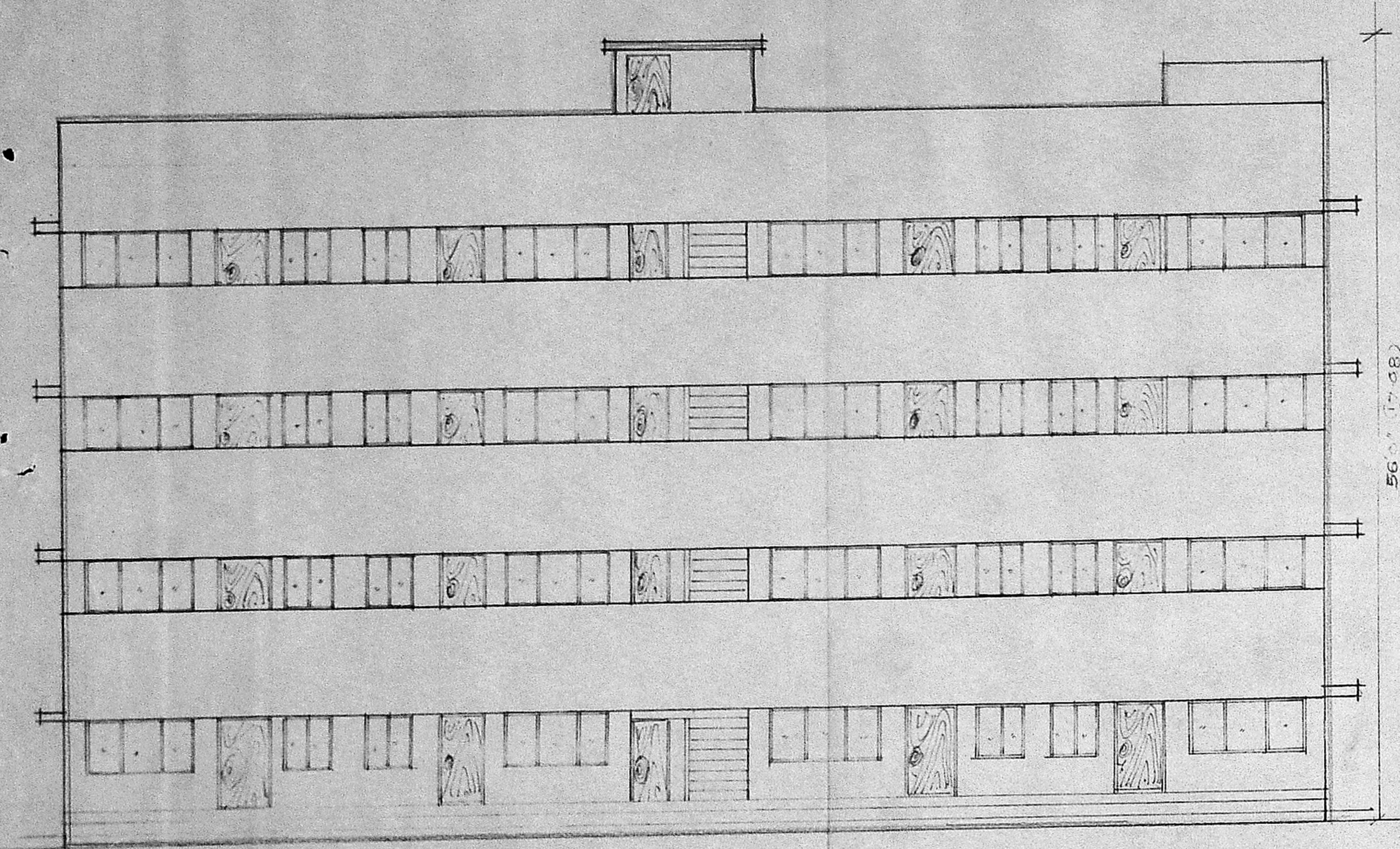

ELEVATION

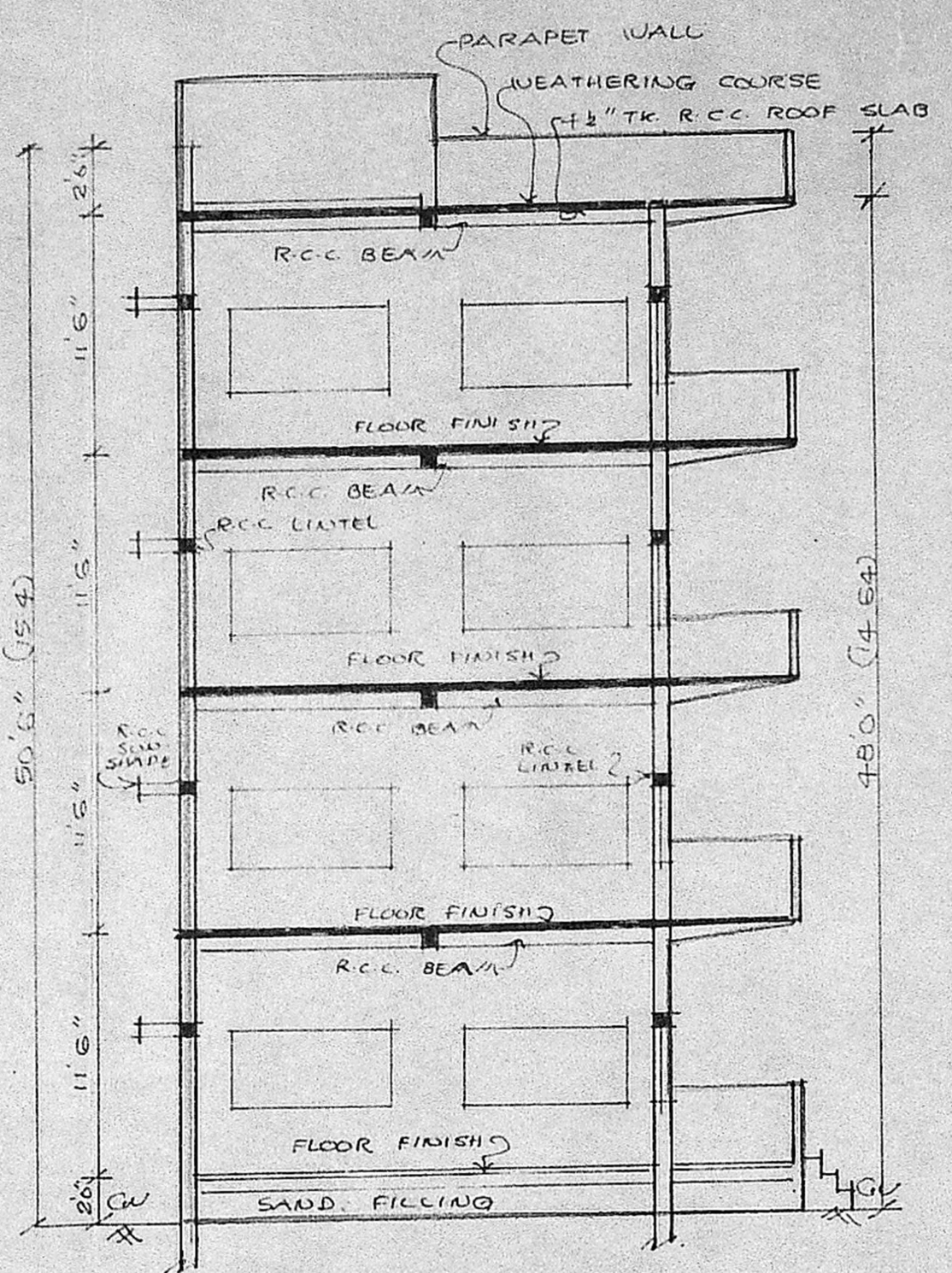

SECTION 'XX'

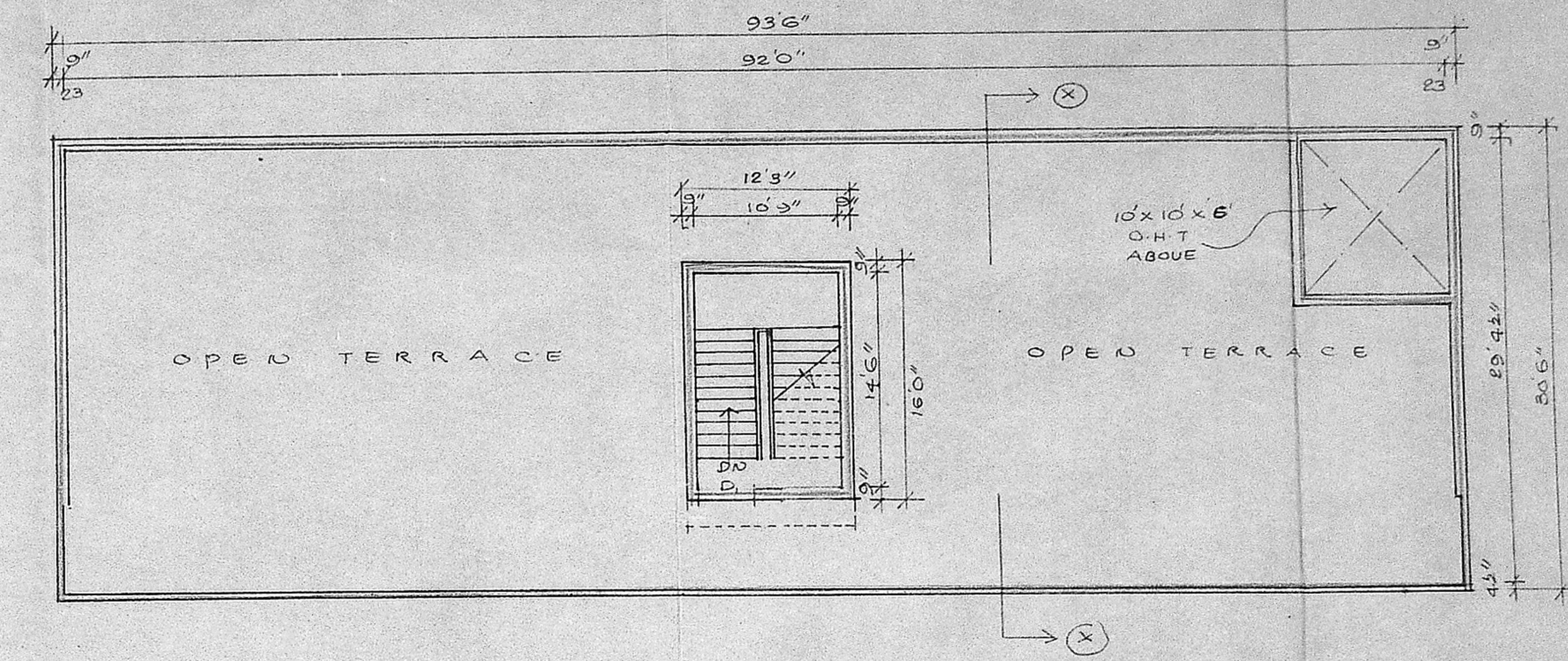

TERRACE FLOOR PLAN.

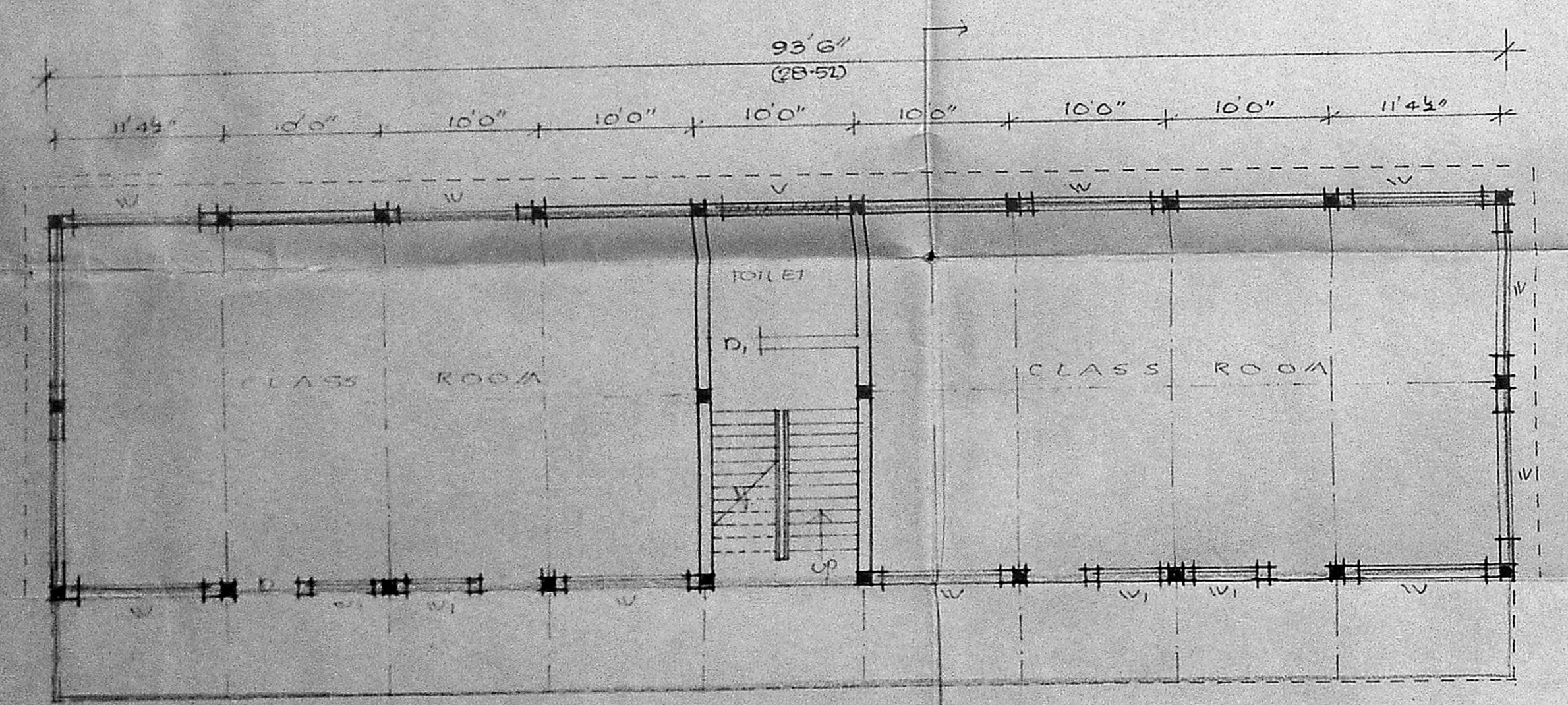

GROUND FLOOR PLAN

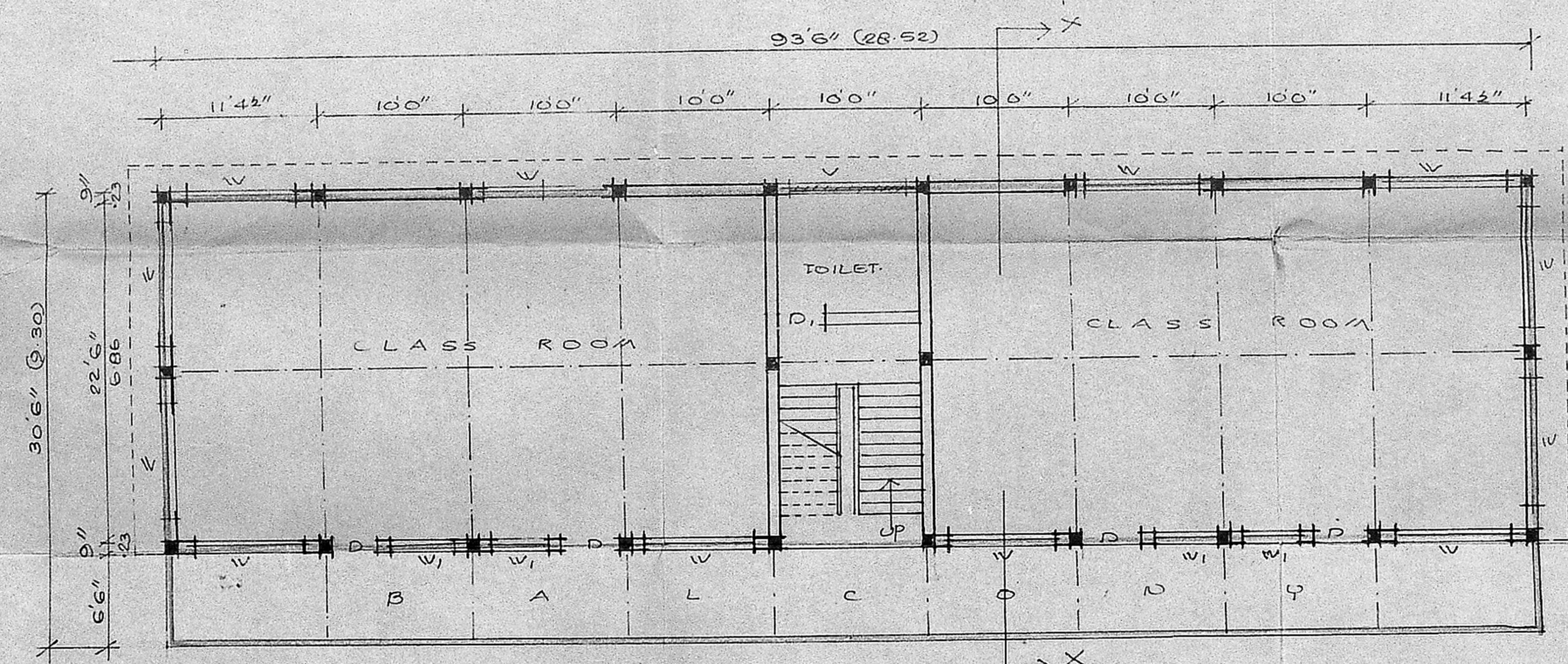

FIRST, SECOND & THIRD TYPICAL FLOOR PLAN.

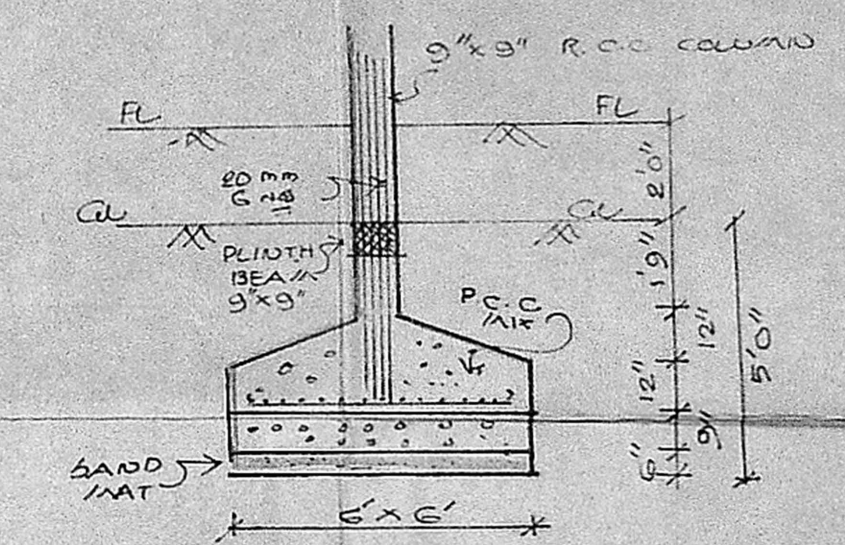

COLUMN AND FOUNDATION DETAILS.

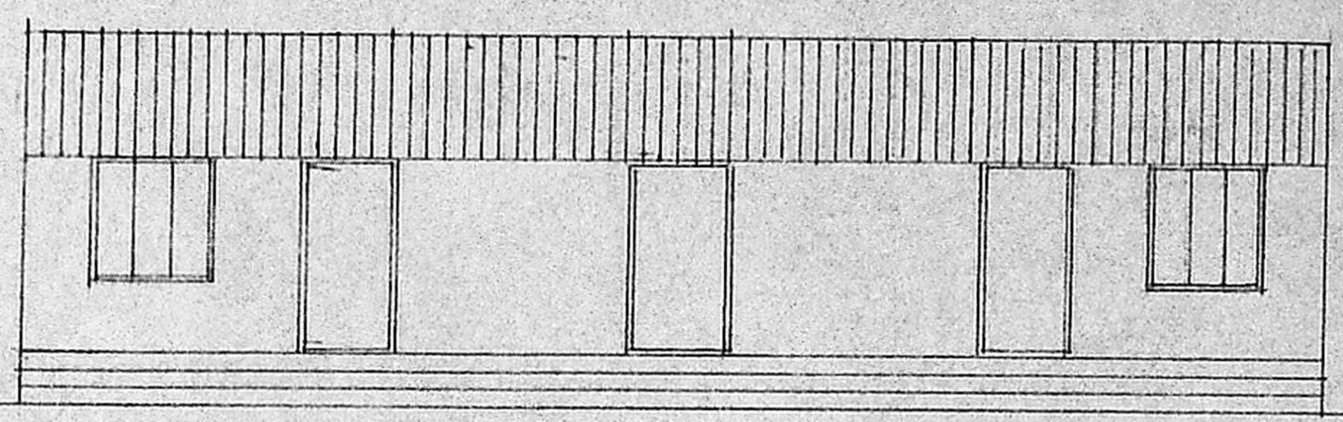

ELEVATION - BLOCK 'C'

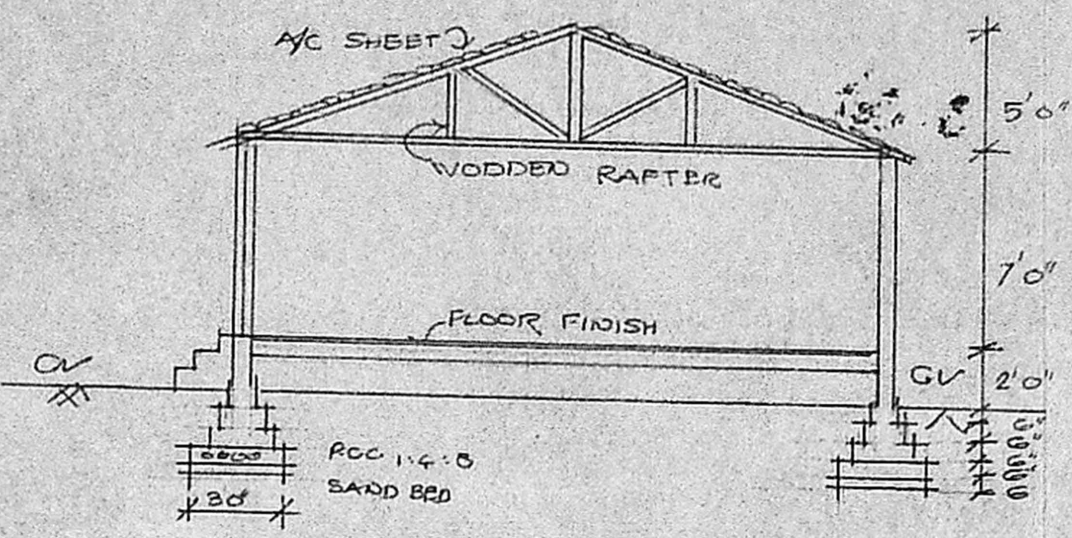

SECTION 'YY'

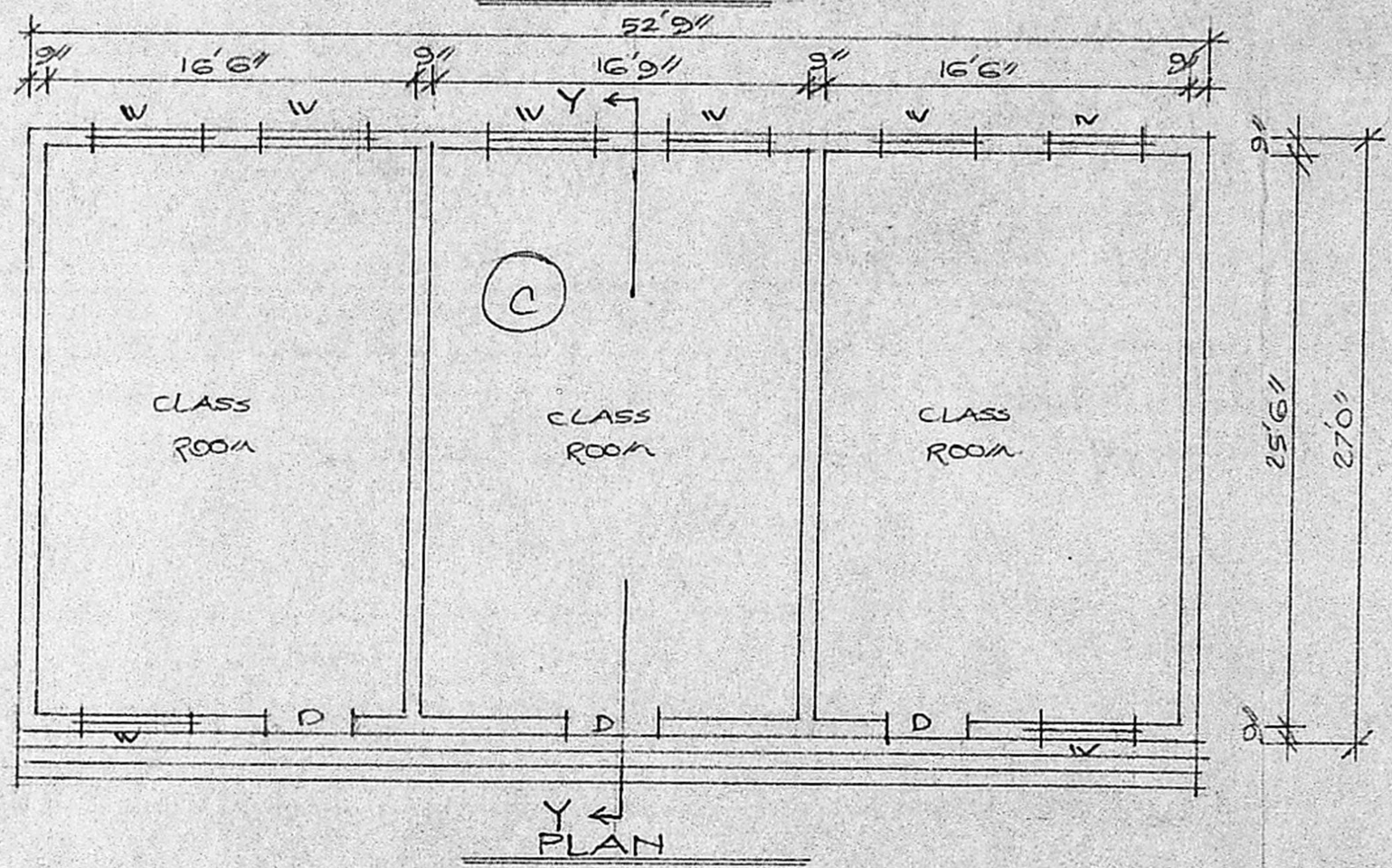

Y-Y PLAN

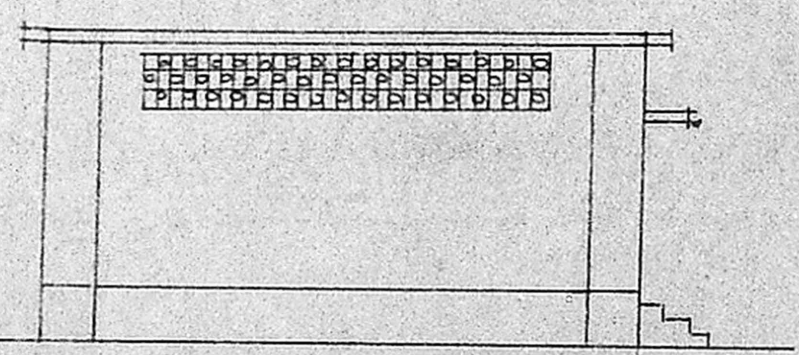

ELEVATION BLOCK-A

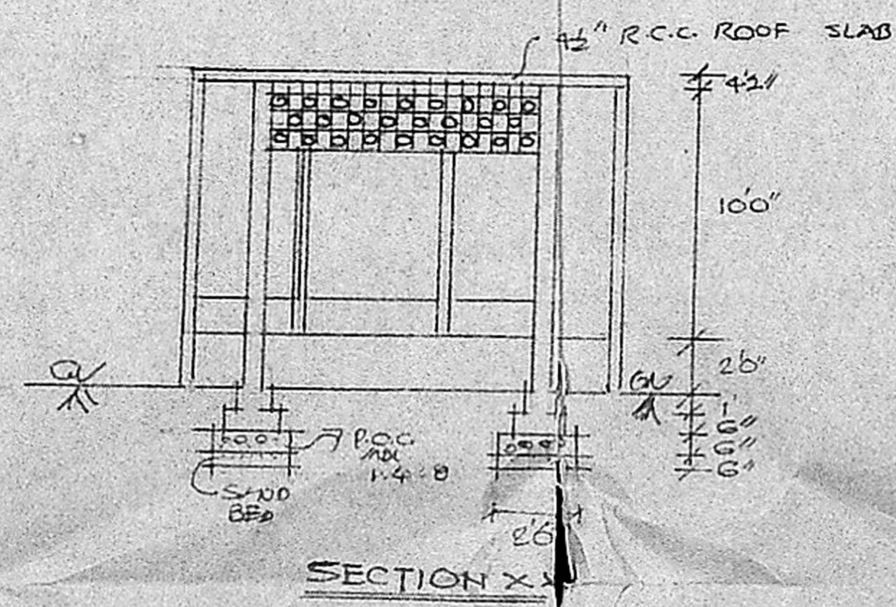

SECTION 'XX'

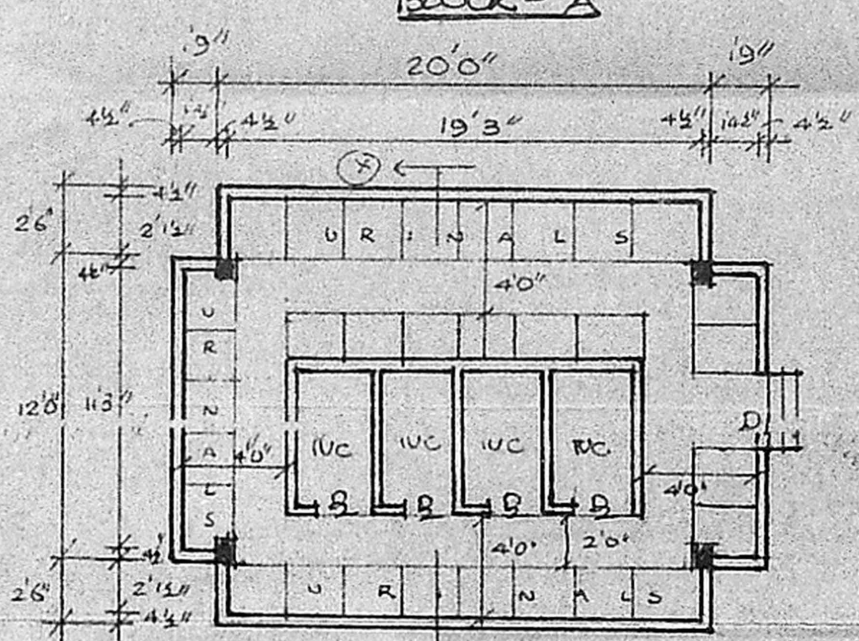

PLAN OF TOILET BLOCK.

PLAN SHOWING THE EXISTING TOILET BLOCK & A/C SHEET BLOCK 'C' IN SINGARAM PILLAI GIRLS' HIGHER SECONDARY SCHOOL

Planning Permit No. C/PP/11500/91
 APPROVED
 SUBJECT TO THE CONDITIONS IN THIS OFFICE LETTER.
 No. CA/27185/90 Date. 13.6.91

MOUNA SWAMY MADAM STREET.
 FOR MEMBER SECRETARY VILLIVAKKAM, MADRAS-600049
 DEVELOPMENT AUTHORITY MADRAS-600 008.
 R.S. NO 346 & 347 OF VILLIVAKKAM

CORPORATION DIVISION No 33.

SCALE : 8 ft to an inch.

SCHEDULE OF JOINERY:

D	DOOR	3'6" x 6'6"
D ₁	DOOR	3'0" x 6'6"
W	WINDOW	4'6" x 4'6"
J	JALY	
D ₂	DOOR	2'0" x 6'0"

REFERENCE

EXISTING

OWNER:
 Correspondent,
 SINGARAM PILLAI GIRLS' HR. SEC. SCHOOL
 VILLIVAKKAM, MADRAS-600049

LICENSED SURVEYOR
 K. VENUGOPAL
 AEE (Rtd)
 CONSULTING CIVIL ENGINEER
 LICENSE SURVEYOR CLASS 1
 CORPORATION OF MADRAS
 3 NEELI
 NUNGAMB-KA
 MADRAS-600 049

PLAN SHOWING THE EXISTING BLOCKS B & E IN
 SINGARAM PILLAI GIRLS HIGHER SECONDARY SCHOOL AT
 MOUNA SWAMY MADAM STREET, VILLIVAKKAM MADRAS 600 049
 CORPORATION DIVISION NO. 33. S No 346 & 347 OF VILLIVAKKAM.

SCHEDULE OF JOINERY:-
 DOOR 4'0" x 7'0" R/O DOOR OPENING
 WINDOW 6'0" x 4'0"
 SCALE: 8 FEET TO AN INCH
 REFERENCE
 EXISTING

Planning Permit No. CIPP/115DD/91
APPROVED
 SUBJECT TO THE CONDITIONS IN
 THIS ORDER LETTER.
 No. CA/27185/90 Date 13.6.91
 MEMBER SECRETARY
 DEVELOPMENT AUTHORITY
 MADRAS - 600 008.

LICENSED SURVEYOR

OWNER:
 Correspondent,
 SINGARAM PILLAI GIRLS' HR. SEC. SCHOOL
 VILLIVAKKAM, MADRAS-60 0049

K. VENUGOPAL
 ABB (Rtd)
 CONSULTING CIVIL ENGINEER
 LICENSE SURVEYOR CLASS I
 CORPORATION OF MADRAS
 3, HELLER
 WINGAMBAKKAM
 MADRAS - 60 0049

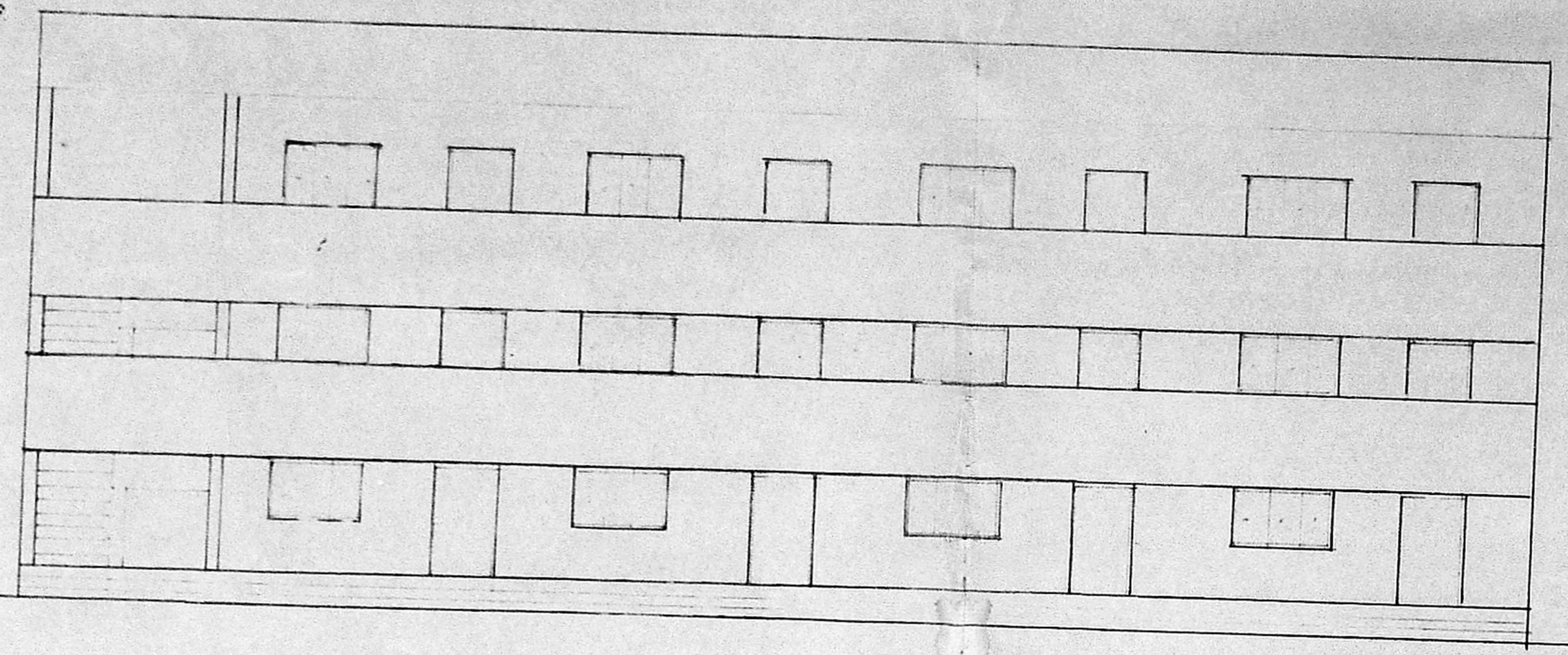

ELEVATION-BLOCK 'E'

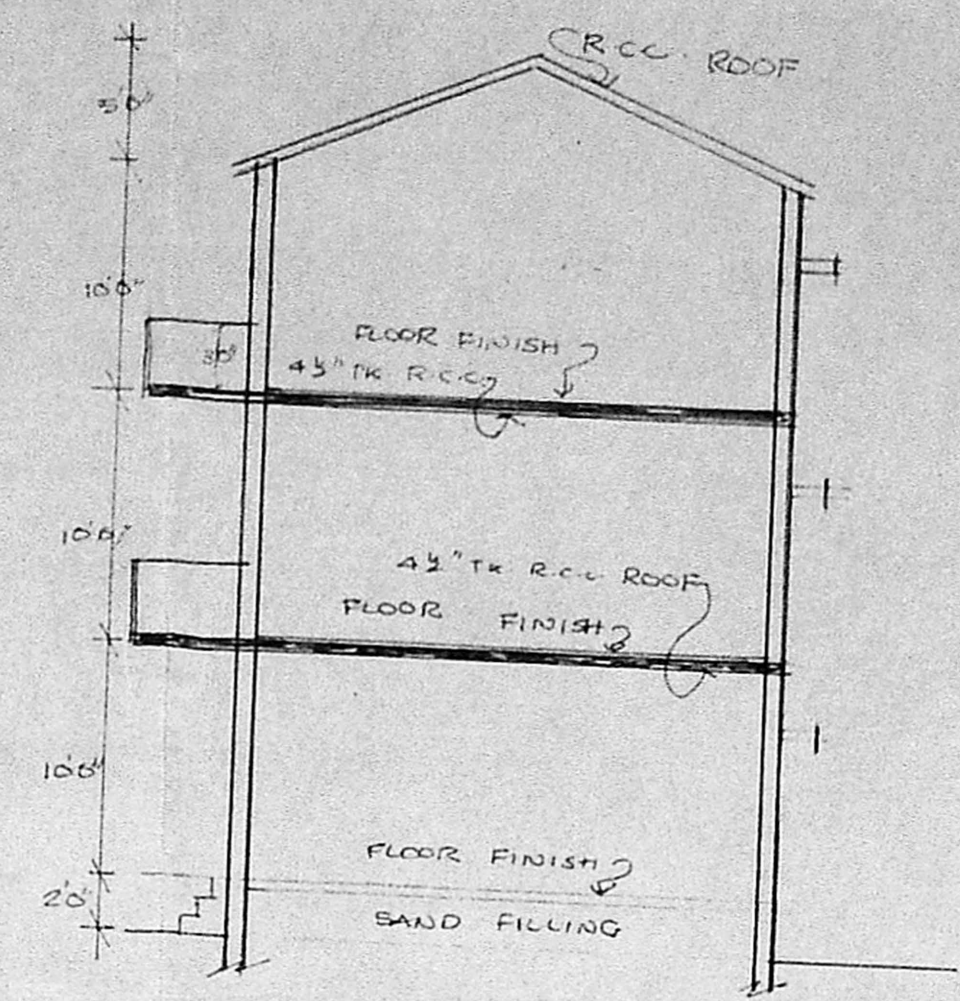

SECTION 'AA'

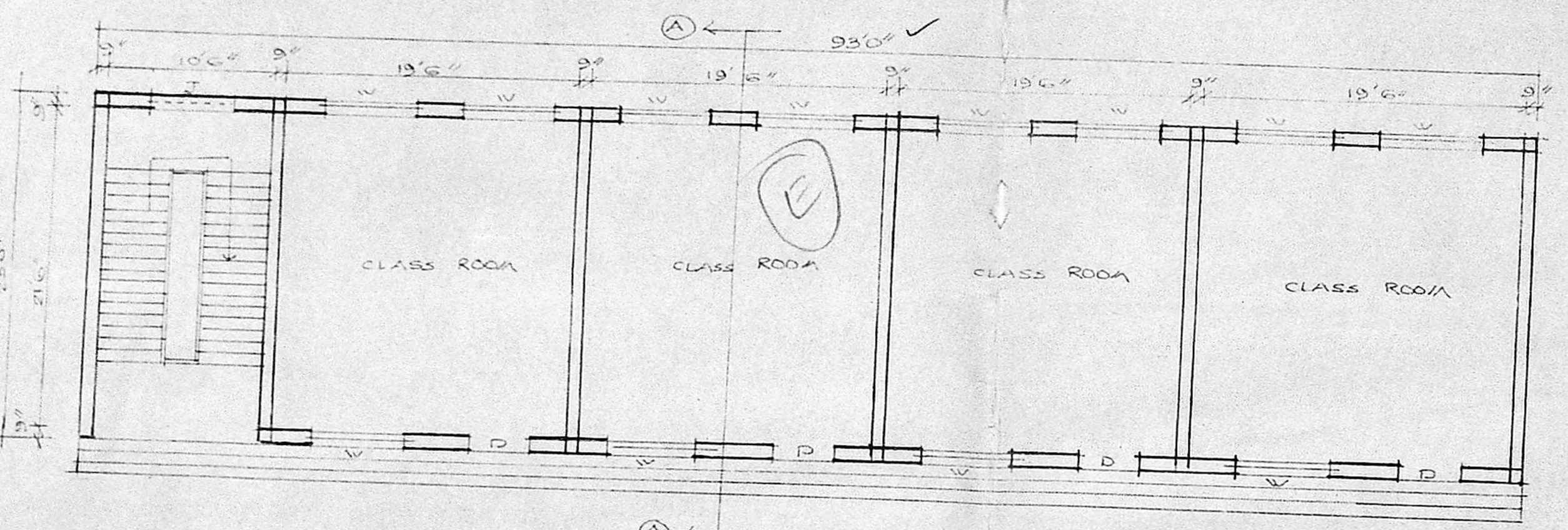

GROUND FLOOR PLAN

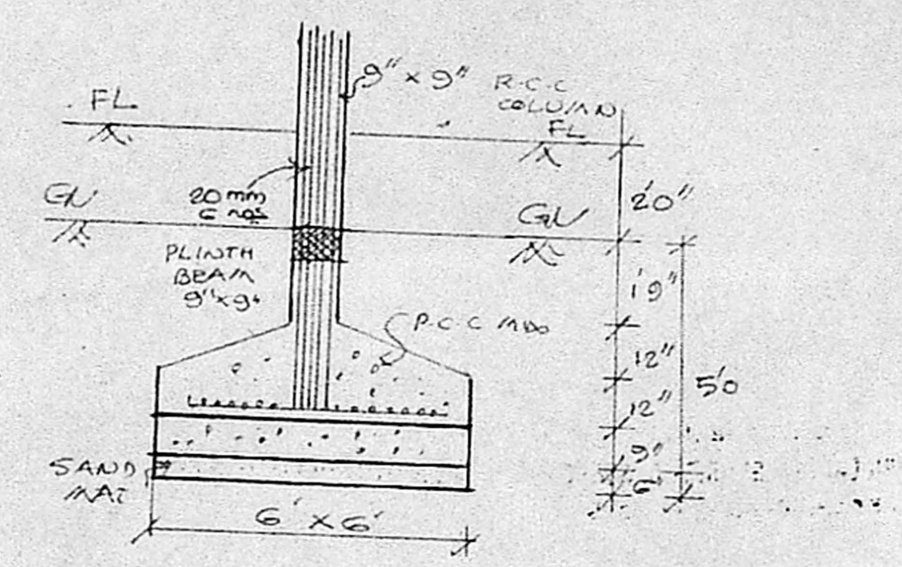

FOUNDATION DETAILS
 1" = 40"

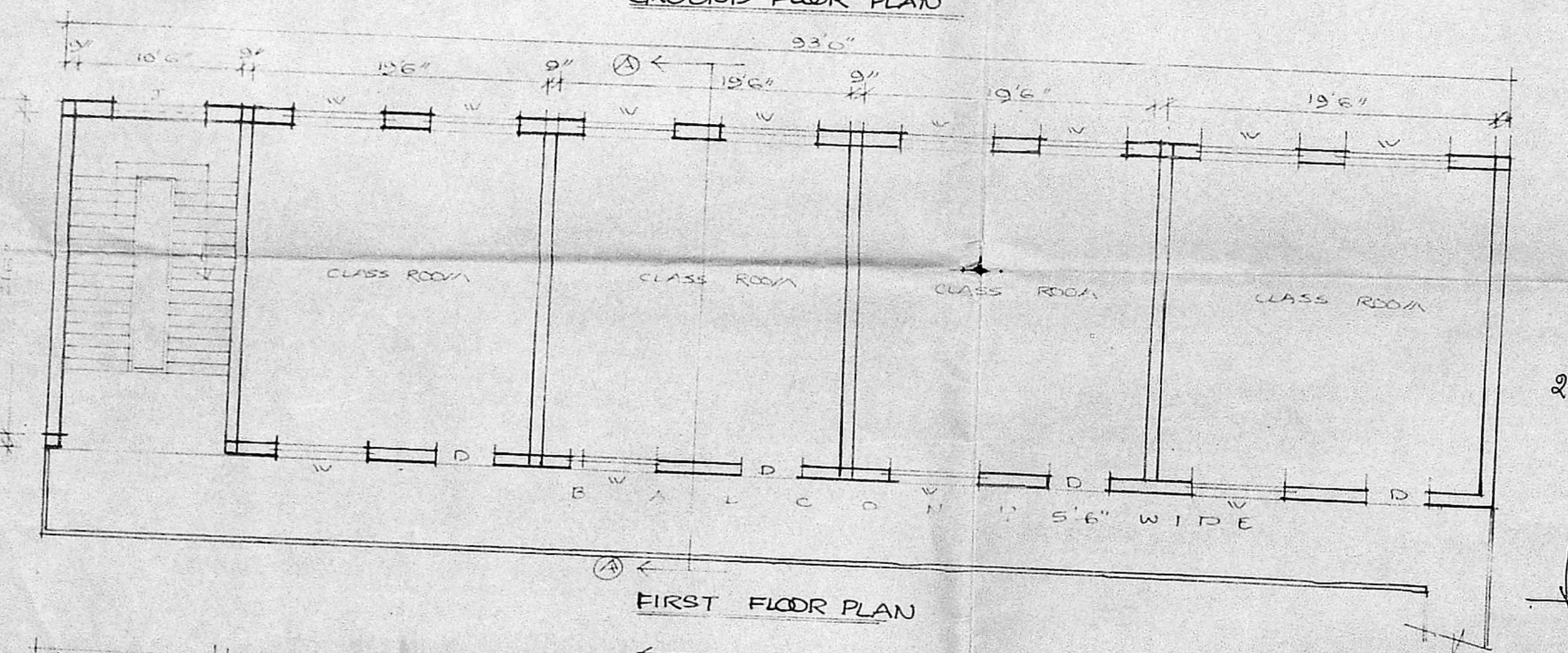

FIRST FLOOR PLAN

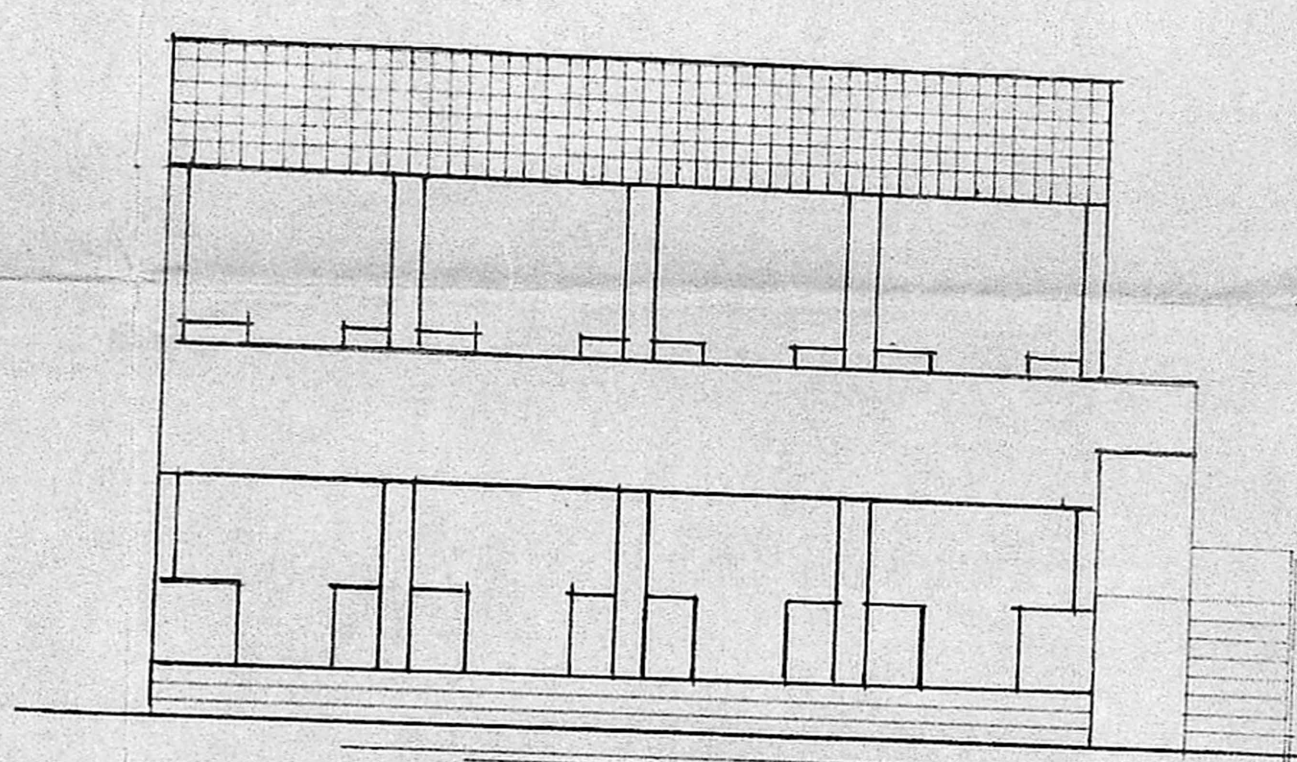

ELEVATION BLOCK B

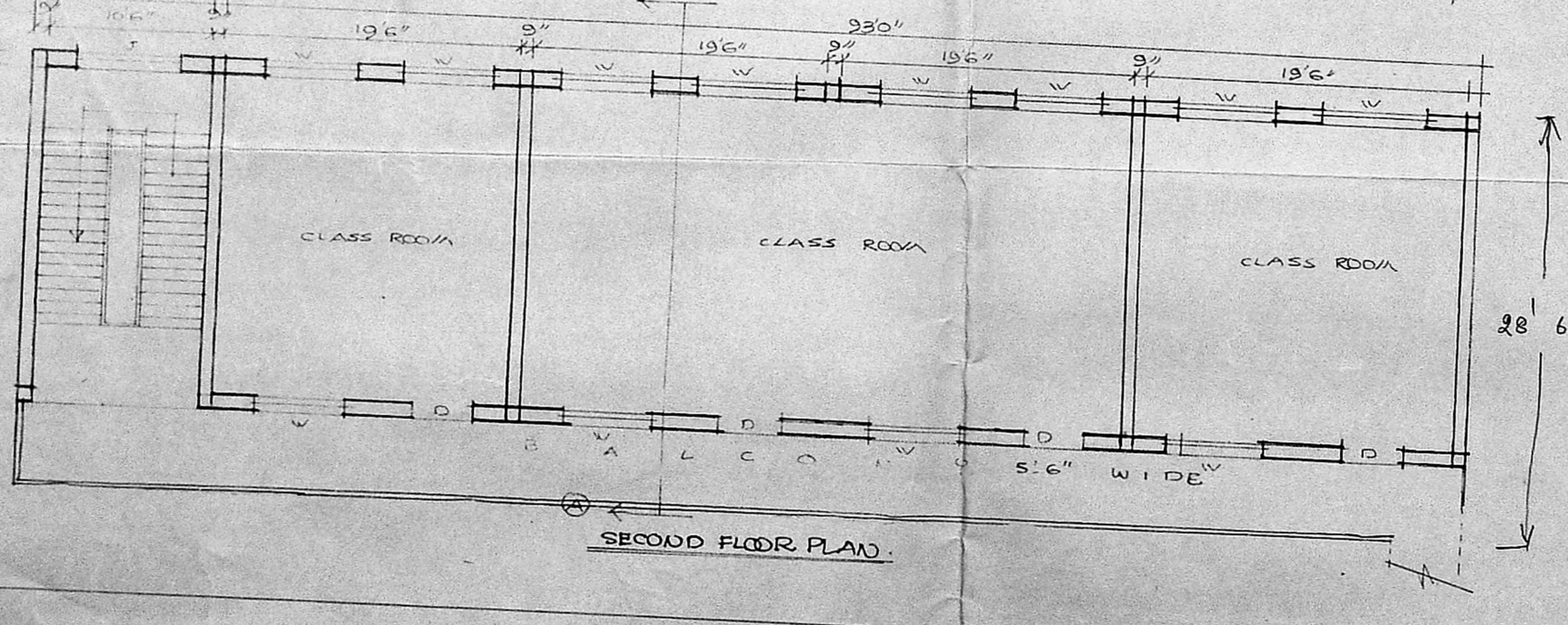

SECOND FLOOR PLAN

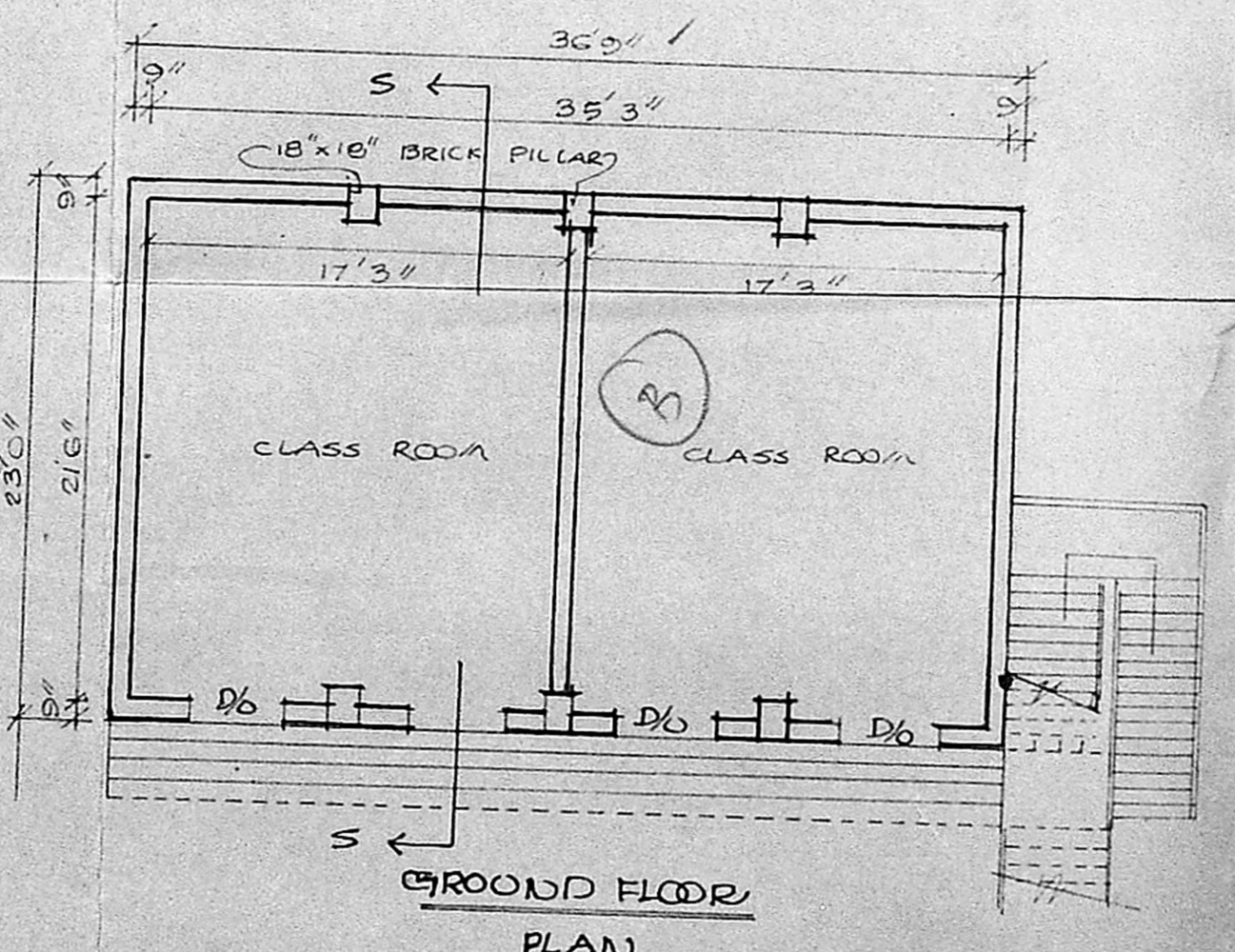

GROUND FLOOR PLAN

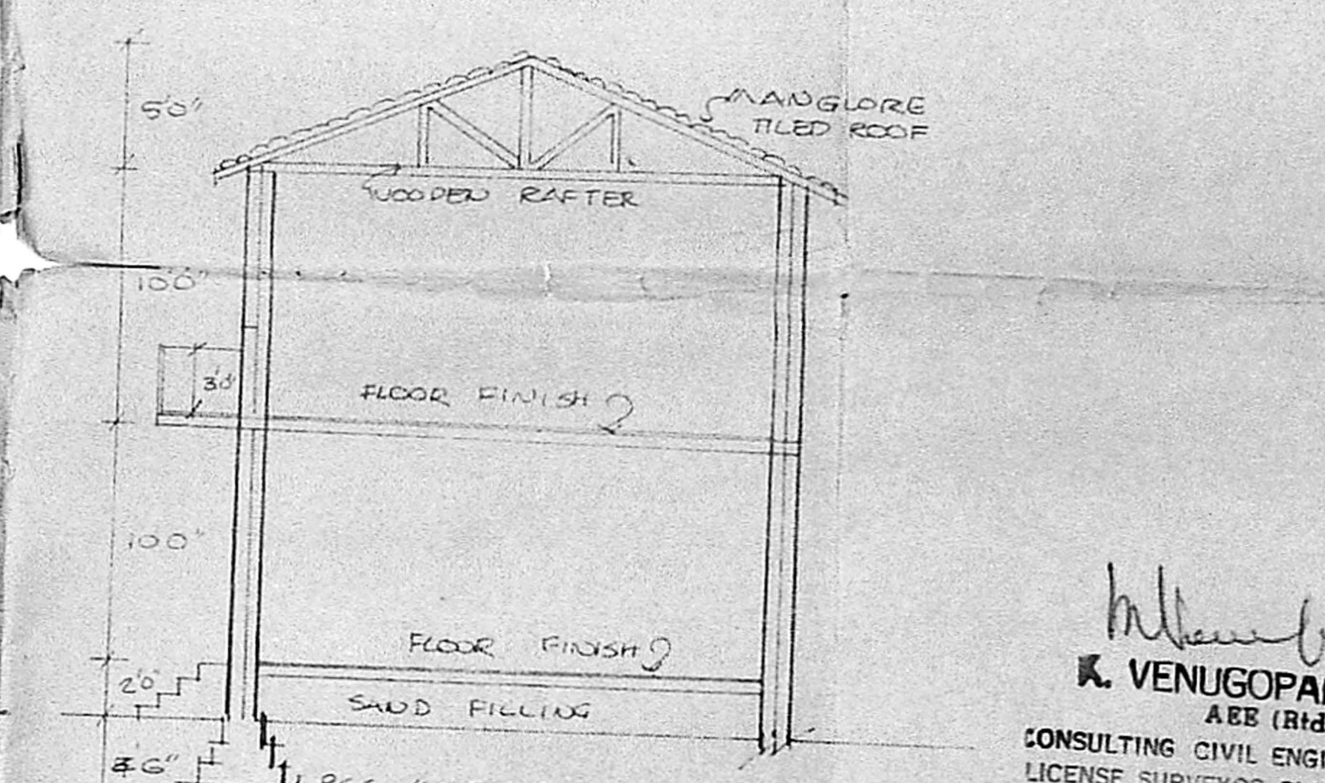

SECTION-SS

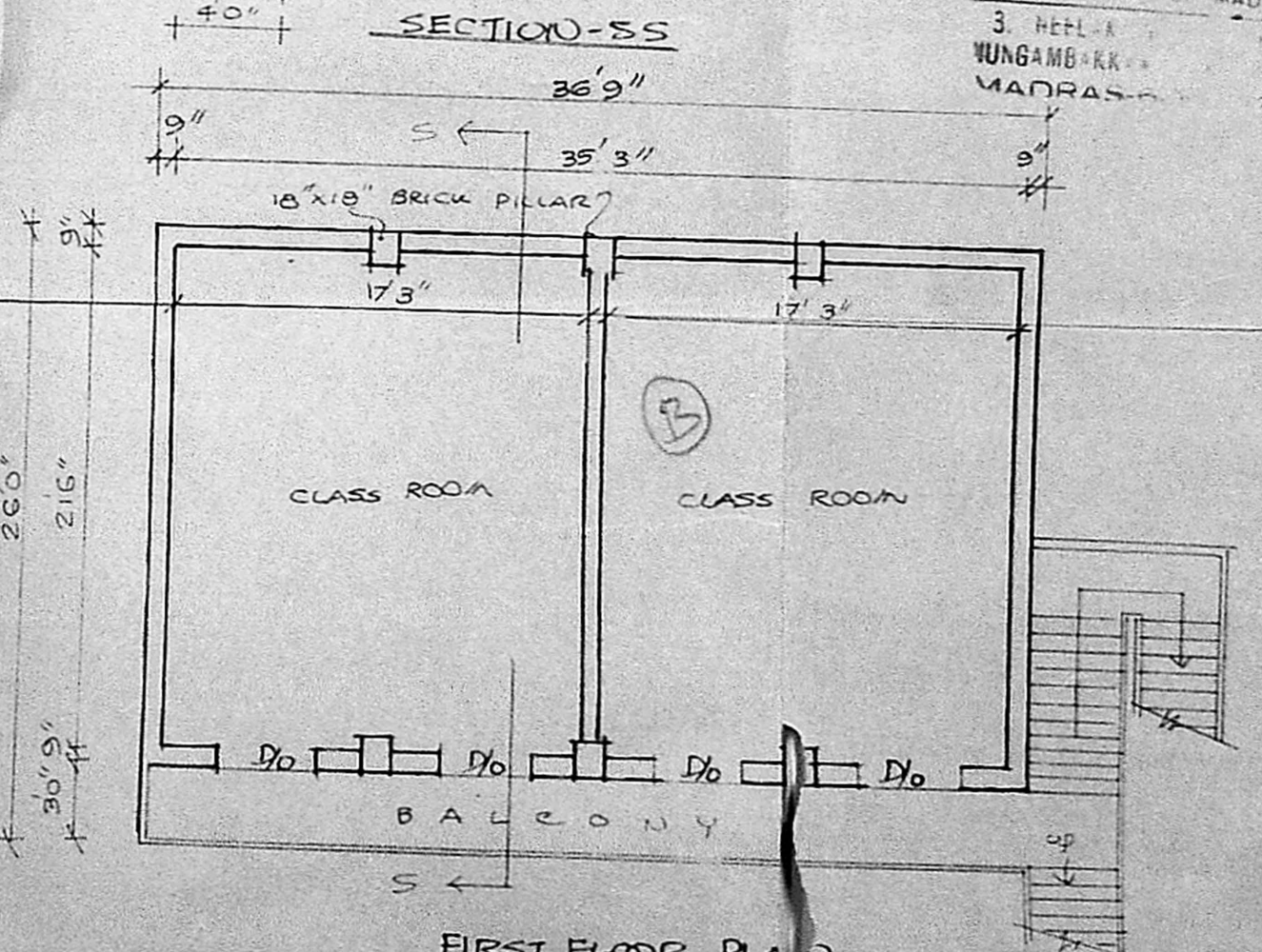

FIRST FLOOR PLAN